

## ROTC Property Use Form for ENRTA

Contact the property manager, Rider Combs ([rider.combs@ag.tamu.edu](mailto:rider.combs@ag.tamu.edu)) with questions.

Class or Event:

---

Primary Contact:

---

Contact Info (Email, Phone):

---

Secondary Contact:

---

Contact Info (Email, Phone):

---

Road or ENRTA Section (See Map):

---

Date(s) and Time of Event (beginning and end):

---

Number of Participants (anticipated):

---

Description of Event:

---

---

---

Ecology & Natural  
Resource Teaching Area  
Property Sections 2024

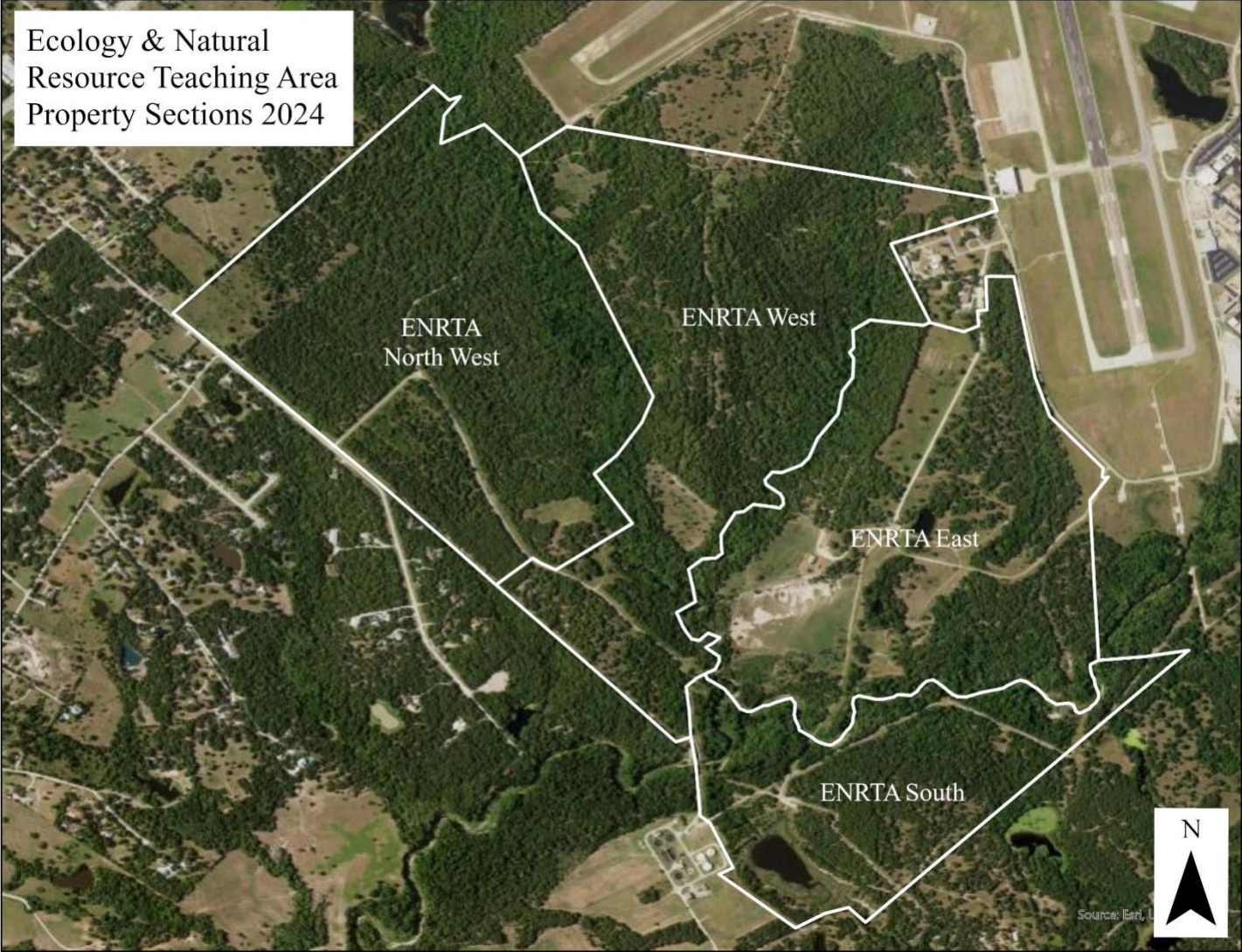

Source: Esri, I